

Time: \_\_\_\_\_ Date: \_\_\_\_\_  
 Time to Complete Job (hr.) \_\_\_\_\_ Shift: DAY NIGHT  
 Work Task: \_\_\_\_\_ Speed Limit: \_\_\_\_\_  
 Address: \_\_\_\_\_ Over Lapping Work Zone: Y N

Equipment On Site Backhoes Dump Trucks Pick-Up Trucks Crane Trucks Trailers Concrete Trucks Excavator Bucket Truck Wheeled Equipment	Safety Plan – Concerns, Suggestions, Corrective Actions
	Traffic Control Layout Used

0 n/h	80 km/h	90-100 km/h
5 20)	90 (1:25)	110 (1:30)
0	12	15
0	10	10
10	120	150
10	100	150

ept for 2".  
 aylight but if used at night must  
 delineator posts are generally  
 l.  
 pners, and to two-way traffic  
 CPs, portable lane control  
 ent distances for initial signs as

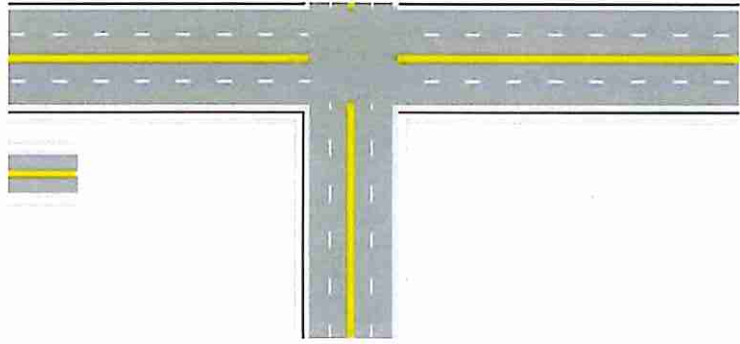

**Work Zone**  
Devices

- \_\_\_ Signage
- \_\_\_ Lighting
- \_\_\_ Buffer Vehicle
- \_\_\_ Cones
- \_\_\_ Markers

**Traffic Control Measures**

- \_\_\_ Radios
- \_\_\_ Paddles
- \_\_\_ Whistles
- \_\_\_ Hand Signals
- \_\_\_ Red Light Wand

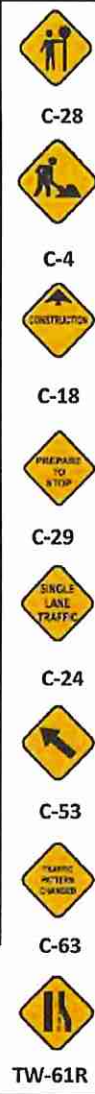
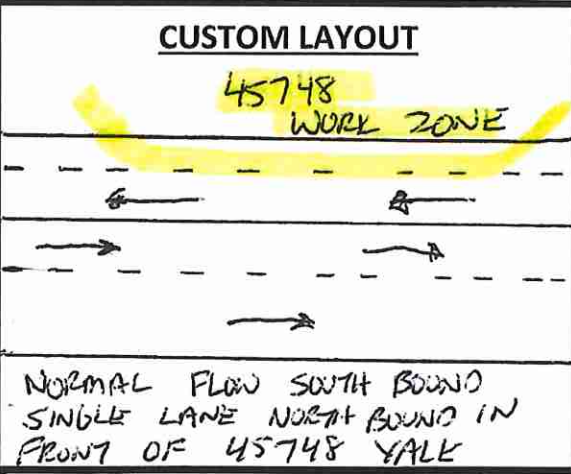
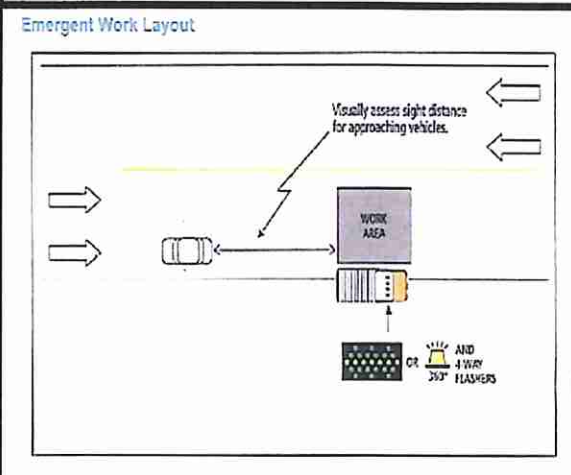

Table A – Risk Evaluation for Emergent or Brief Duration Work

Evaluation Item	Risk Criteria	Criteria Met?								
A. Work Duration	Can the work be completed in 5 minutes or less?	Yes/No								
B. Sight Distance	For the posted speed limit is the minimum sight distance met? <table border="1"> <thead> <tr> <th>Speed Limit (km/h)</th> <th>50 - 70</th> <th>80 - 90</th> <th>100 - 110</th> </tr> </thead> <tbody> <tr> <td>Minimum Sight Distance (m)</td> <td>100</td> <td>175</td> <td>250</td> </tr> </tbody> </table>	Speed Limit (km/h)	50 - 70	80 - 90	100 - 110	Minimum Sight Distance (m)	100	175	250	Yes/No
Speed Limit (km/h)	50 - 70	80 - 90	100 - 110							
Minimum Sight Distance (m)	100	175	250							
C. Traffic Volume	Estimate of traffic volume at less than 5 vehicles per lane per minute? (Note that this only applies to lanes being entered by workers)	Yes/No								
D. Environmental Conditions	Is visibility unrestricted (no fog, blowing snow) and are road conditions not slippery?	Yes/No								



**Construction Activity**

___ Paving	___ Excavation
___ Pouring Concrete	___ Equipment Delivery
___ Crane Loading Area	___ Brushing
___ CCTV Inspection	___ Flush Truck
___ Right of Way Task	___ Median Maintenance
___ Emergency Job	___ Override Traffic Signal
___ Other _____	